

Cognome _____

Nome _____

1. realizza l'armonizzazione del seguente basso

2. analisi dell'ultima parte (batt.1-16) di *Frühlingslied* dall'*Album für die Jugend* di R. Schumann

- A) fai lo spelling accordale,
- B) definisci la specie delle settime presenti,
- C) individua e definisci le tonicizzazioni,
- D) individua e definisci tutti gli sviluppi melodici.

3. scrivi un percorso modulante dalla tonalità di *Sol magg*..... alla tonalità di *Si min*.....
(min. 8 batt., max. 12)

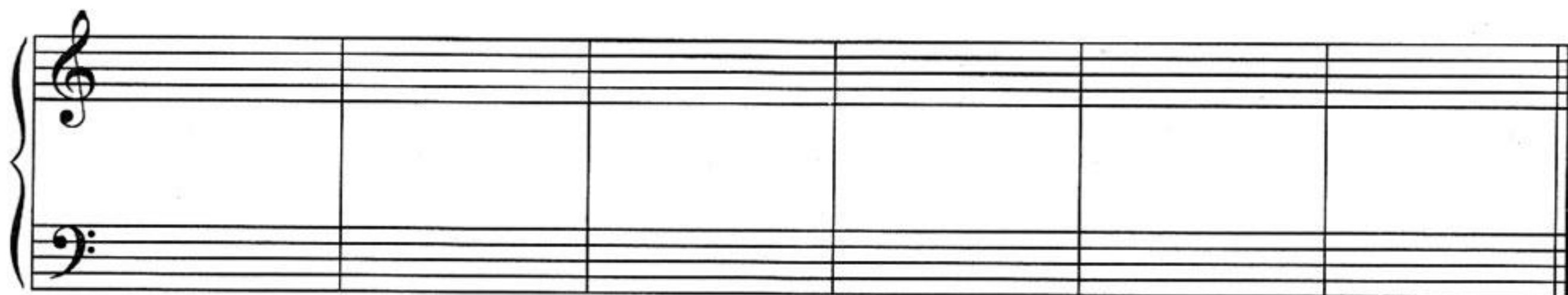
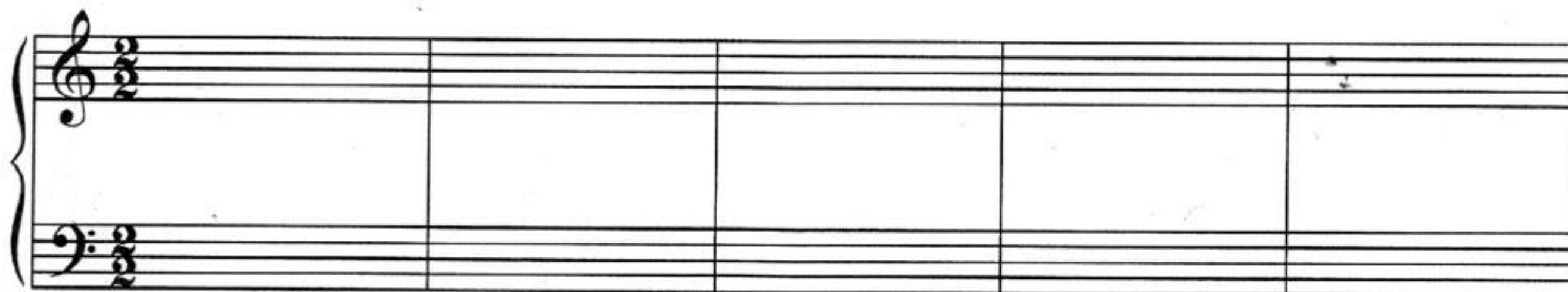

Roberto Schumann
da *Album für die Jugend*
Frühlingslied

